

**General Construction Info**

- Construction on the I-75 South Metro Express Lanes Project will begin in October.
- These new lanes will be built within the median of the existing roadways.
- Crews will be restricted from working in travel lanes during peak travel times and on holidays.
- Single lane closures are permitted between 9PM and 5AM Monday through Friday. Double lane closures are permitted 12AM-5AM northbound and 12AM-7AM southbound Monday through Sunday.
- The project team will work in earnest to inform the public about where work will be occurring and any impact that it will have on the traveling public.
- These construction notices, including any lane shifts and closures, will be proactively communicated in advance through Georgia DOT's Georgia Express Lanes website at [www.dot.ga.gov/expresslanes](http://www.dot.ga.gov/expresslanes), Georgia Navigator 511, social media and our local print and broadcast news outlets.
- Georgia DOT works diligently to minimize impacts to the public as much as possible.
- Georgia DOT will work closely with our partners including city and county governments, community improvement districts, transit agencies, businesses and community groups to ensure that construction updates are readily available and widely communicated.

**Contact**

I-75 South Metro Express Lanes  
Georgia Department of Transportation  
One Georgia Center, 600 West Peachtree Street  
Atlanta, GA 30308  
404.631.1642  
[managedlaneinfo@dot.ga.gov](mailto:managedlaneinfo@dot.ga.gov)

**Beginning Construction Sites**

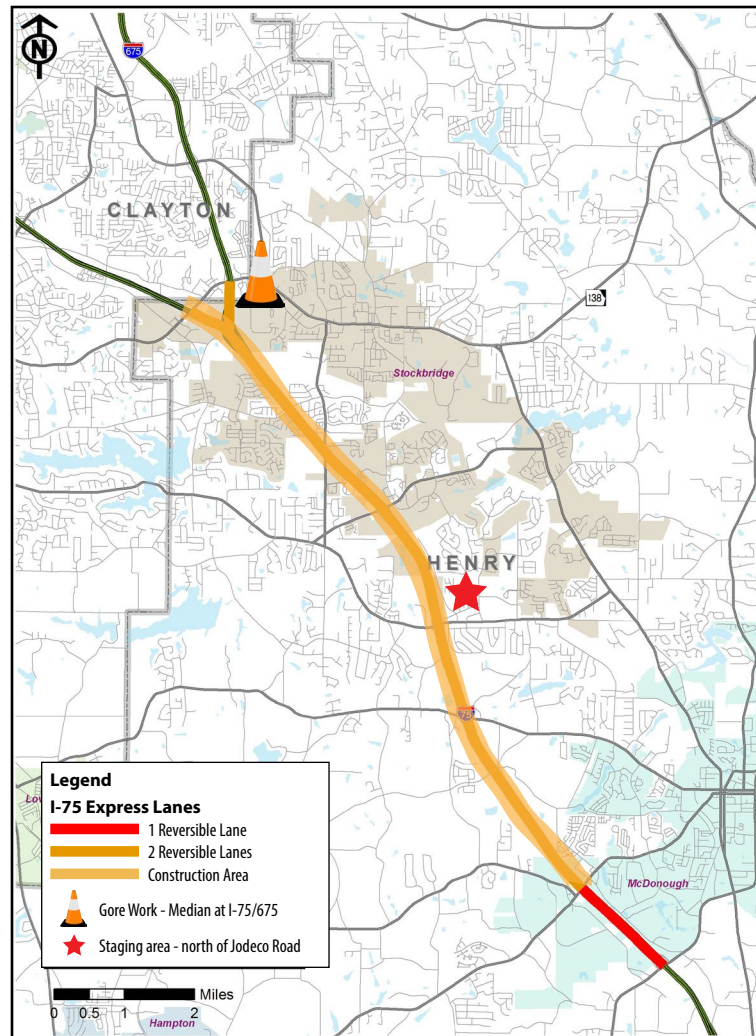

**Gore and Staging Work:**

- Work will begin in the gore area where I-75 and I-675 meet. This is the large wooded center-section between the north and southbound lanes.
- The size of the gore area should prohibit any traffic impact related to preparing the construction area and placing project materials.
- Additional materials and construction vehicles will be located at an area near Jodeco Road.
- A new flyover ramp will be constructed for the express lane at I-675.