

Mark Your Calendar

Join the Folsom Chamber of Commerce
JobsPAC in

Margaritaville



Wednesday, September 11, 2019 • 5:30 – 7:30 pm

Join local business leaders, elected officials
and candidates for margaritas and appetizers!

The Beautiful Center
929 Sutter Street • Historic Folsom

Kindly RSVP to Marko Mlikotin at 916.817.4444
or marko@rivercitycomm.com

Casual
Summer
Attire &
Sandals
Encouraged

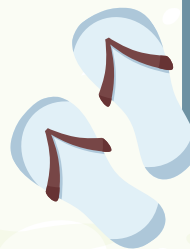

Ticket and Sponsorship Information

- Individual Ticket for \$50
- Bronze Sponsor: \$200 (4 tickets + 1 bonus ticket)
- Silver Sponsor: \$500 (10 tickets plus event recognition)
- Gold Sponsor: \$1000 (15 tickets, event recognition)
- Platinum Sponsor: \$2500 (20 tickets, event recognition)
- I am unable to attend but would like to contribute \$ _____
- I would like to display a campaign sign on my property.

Please make checks payable to **Folsom Chamber of Commerce JobsPAC**
Mail to: 1835 Iron Point Rd, Ste. 180, Folsom, CA 95630

State law requires us to collect the name, address, occupation and employer of contributors of \$50 or more in a calendar year.

Name _____ Phone _____

Address (No PO Boxes) _____

City _____ State _____ Zip _____

Occupation _____ Employer _____

If paying by credit card, please complete: Visa MC AMEX

Credit Card # _____ Exp. _____

Signature _____



[www.facebook.com/
FolsomChamberJobsPac](http://www.facebook.com/FolsomChamberJobsPac)

**Paid for by Folsom Chamber
of Commerce JobsPAC
(ID #841559). Not authorized
by a candidate or candidate
committee. 1835 Iron Point
Rd, Ste. 180, Folsom, CA 95630**

Contributions to Folsom Chamber of Commerce JobsPAC are not tax deductible for federal or state income tax purposes. State law requires us to collect the name, address, occupation and employer of contributors of \$50 or more in a calendar year. The PAC reports contributors of \$100 or more. Folsom Chamber of Commerce JobsPAC is permitted to accept contributions from individuals, corporations, partnerships, and most other sources. Contributors of \$10,000 or more in campaign contributions to California state and/or local candidates, ballot measures, PACs and/or political parties in a calendar year are "Major Donors" and maintain their own reporting obligations. Contact the FPPC for more information.